

2014 California 500 Club Princesses

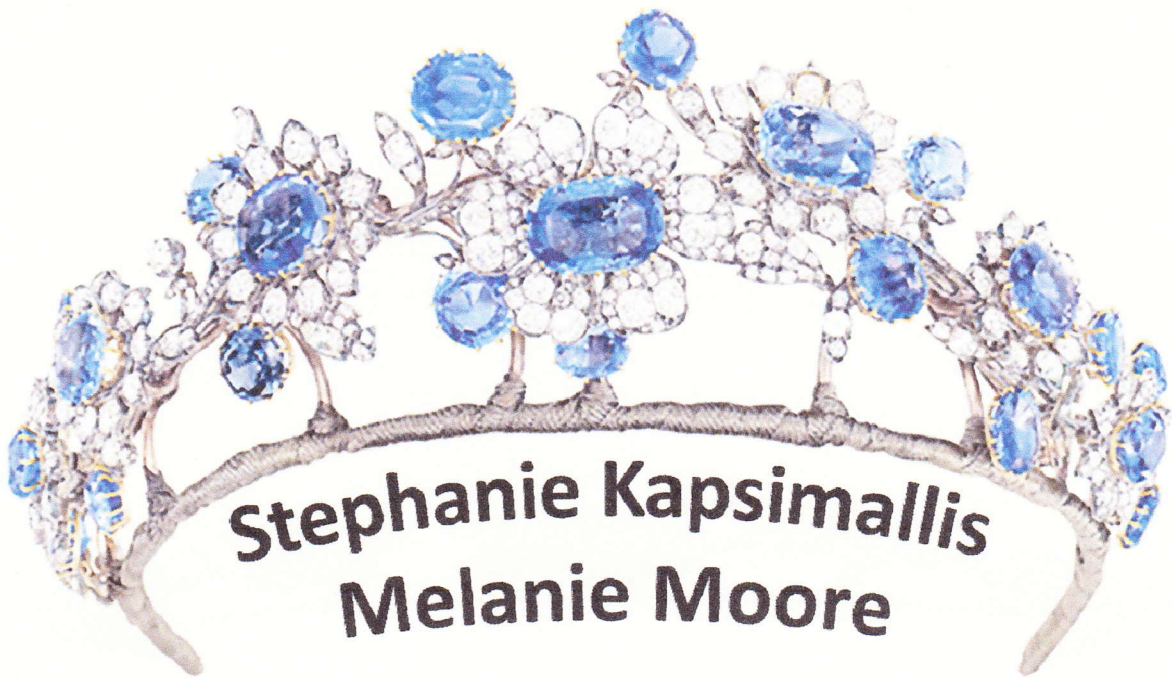

**Stephanie Kapsimallis
Melanie Moore**

CA Women's 500 Club 2014 Princess Tournament

NAME	500 CLUB	SCRATCH	HDCP	TOTAL	
CLASSIC DIVISION 7 X \$11.50 = 80.50 PLUS 1 NO SHOW \$11.50 = \$92.00					
BOBBI SUPERNOR	MADERA CHOWCHILLA	631	31	662	\$55.00
KAITLIN SILVA	SAN FERNANDO VALLEY	600	31	631	37.00
				TOTAL	\$92.00
RUTH CHOMAS	CAMELLIA CITY	542	45	587	
LA DONNA STONE	MERCED COUNTY	550	31	581	
BELINDA THOMAS	SAN LUIS OBISPO	564	4	568	
SHIRLEY WEBER	HANFORD	523	24	547	
JERRY D. HANSON	HANFORD	509	16	525	
A DIVISION 25 x \$11.50 = \$287.50					
STEPHANIE KAPSIMALLIS	MERCED COUNTY	668	52	720	\$75.00
MELANIE MOORE	CAMELLIA CITY	604	72	676	66.00
MARILYN OLSON	GOLDEN GATE LADIES	566	72	638	57.00
ANNA LINGLEY	GOLDEN GATE LADIES	565	64	629	49.00
CHRISTINE BOHRMAN	MADERA CHOWCHILLA	543	69	612	40.00
				TOTAL	\$287.00
STEPHANIE THOMPSON	MERCED ATWATER	530	81	611	
STELLA BLACKWELL	FRESNO	545	60	605	
MELISSA ENNIS	FRESNO	519	76	595	
JUANITA PETERSEN	RIVER CITY	514	74	588	
JOYCE HEBERT	MODESTO	535	50	585	
JULIE WESCOTT	MERCED ATWATER	513	69	582	
CLAUDELLE BONACEINIE	MODESTO	508	74	582	
CHRISSY REYES	SAN FERNANDO VALLEY	527	52	579	
GLENDA OLSON	MODESTO	490	81	571	
FLOIS NELSON	HANFORD	494	76	570	
LESLIE MORGAN	HI DESERT	509	60	569	
STACY REYES	SAN FERNANDO VALLEY	495	74	569	
IZZY MONTIJO	HANFORD	480	81	561	
SYLVIA BENKOSKY	CAMELLIA CITY	474	79	553	
JULIE EGLESTON	MERCED ATWATER	476	55	531	
JANA ALEMAN	MADERA CHOWCHILL	478	50	528	
LINDA CASTELLUCICI	HI DESERT	457	62	519	
PAT SOUZA	HANFORD	426	86	512	
JOYCE JOHNSON	DELTA	437	67	504	
LYNNETTE STEWART	MADERA CHOWCHILL	424	79	503	
B DIVISION 32 X 11.50 = \$368.00					
RASHELL SPRAGUE	MADERA CHOWCHILLA	608	86	694	\$81.00
LINDA COUSER	BAKERSFIELD	566	105	671	66.00
SHERRY GILL	SAN FERNANDO VALLEY	522	100	622	59.00
BILLIE REYNOLDS	BAKERSFIELD	510	110	620	52.00
JERI SCHIRO	CAMELLIA CITY	522	88	610	44.00
EVA MONTOYA	FRESNO	504	96	600	37.00
DEBBIE TAYLOR	DELTA	494	105	599	29.00
				TOTAL	\$368.00

CA Women's 500 Club 2014 Princess Tournament

NAME	500 CLUB	SCRATCH	HDCP	TOTAL	
BARBARA LEMOS	YUBA SUTTER	502	96	598	
MARY ANN SMART	CAMELLIA CITY	489	108	597	
ALICE BAREFIELD	BAKERSFIELD	484	108	592	
LINDA ZIERMAN	CAMELLIA CITY	482	100	582	
SUSAN TEHEE	FRESNO	465	112	577	
MAGGIE ADAMS	HANFORD	469	105	574	
BARBARA MOON	HOOKER OAK	487	86	573	
SHARON JENSEN	GOLD COUNTRY	462	110	572	
ROSE GALSIM	SAN LUIS OBISPO	477	88	560	
CHERYL FREY	GOLDEN GATE LADIES	454	105	559	
DEBBIE COUCH	MODESTO	465	88	553	
DIANA HEWETT	HANFORD	438	108	546	
WILLIE HUEY	DELTA	427	112	539	
TRACY HURSELL	SAN LUIS OBISPO	440	91	531	
KATHLEEN ALFORD	MADERA CHOWCHILLA	433	98	531	
JACKIE WILSON	MODESTO	426	100	526	
ANN MARISCAL	HI DESERT	426	93	519	
PAT GAEDICKE	HI DESERT	407	110	517	
LYDIA GANTT	SAN FERNANDO VALLEY	418	98	516	
PAULINE BEDFORD	RIVER CITY	410	103	513	
KELLY WEINRICH	HI DESERT	419	93	512	
PATRICIA DAVIS	HANFORD	385	115	500	
RITA BUCHLER	HANFORD	392	98	490	
GENNY ANDERSON	FRESNO	369	103	472	
ANITA EDEEN	MADERA CHOWCHILLA	355	98	453	
C DIVISION 39 x \$11.50 = \$448.50 PLUS 1 NO SHOW \$11.50 = \$460.00					
MARLENE KATSUFRAKIS	MODESTO	498	146	644	\$92.00
BETTY CASTILLO	SAN LUIS OBISPO	504	134	638	78.00
MICHELE DRESSBACK	SAN FERNANDO VALLEY	515	122	637	69.00
BABE SICAM	FRESNO	486	134	620	60.00
SUZANNE COUTURE	MERCED ATWATER	493	124	617	51.00
T. J. JENSEN	MERCED ATWATER	454	153	607	46.00
PATRICIA BRAY	SAN LUIS OBISPO	468	132	600	37.00
JAMIE SHANK	MERCED ATWATER	468	120	588	28.00
				TOTAL	\$461.00
MIRA WONNER	SAN FERNANDO VALLEY	444	144	588	
LORETTA CROFFOOT	GOLD COUNTRY	465	120	585	
MARY ICKES	MERCED ATWATER	463	120	583	
DEBBIE GODLIMAN	HI DESERT	439	141	580	
JENNETTE EICKMANN	CAMELLIA CITY	455	124	579	
BECKY JONES	SAN LUIS OBISPO	442	136	578	
MARIAN HURTT	SAN LUIS OBISPO	446	132	578	
JANE STONE	CAMELLIA CITY	447	127	574	
DONNA POTE	MADERA CHOWCHILLA	429	144	573	
JULIE FROST	MODESTO	448	120	568	
JESSICA RILEY	MERCED ATWATER	432	136	568	
CANDACE ALFORD	MADERA CHOWCHILLA	426	139	565	

CA Women's 500 Club 2014 Princess Tournament

NAME	500 CLUB	SCRATCH	HDCP	TOTAL	
BETTY CAZALY	SAN LUIS OBISPO	411	153	564	
BONNIE RAFFERTY	DIABLO	411	153	564	
FRAN TENHET	HANFORD	430	132	562	
GENEVA HUBBARD	SAN FERNANDO VALLEY	439	122	561	
JOY MC MASTER	SAN LUIS OBISPO	429	129	558	
SHARI HORN	HANFORD	426	127	553	
IRENE BALDWIN	FRESNO	407	141	548	
MICHELE GARDNER	GOLDEN GATE LADIES	421	124	545	
JEANNIE TURPENEN	MADERA CHOWCHILLA	393	151	544	
DARLENE SUSTENTO	SAN FERNANDO VALLEY	414	129	543	
BINA VELASQUEZ	MADERA CHOWCHILLA	415	122	537	
MARY HAMILTON	MERCED ATWATER	384	153	537	
DIANE WOOLLENWEBER	CAMELLIA CITY	411	122	533	
RAELEE TANNER	GOLD COUNTRY	406	124	530	
PAT SILVA	SAN FERNANDO VALLEY	399	127	526	
LINDA DRAGNA	SAN LUIS OBISPO	404	122	526	
VIRGINIA DEEGAN	BAKERSFIELD	385	120	505	
DEBBIE HEADRICK	HANFORD	348	120	498	
THERESA LIVENGOOD	MADERA CHOWCHILLA	324	148	472	
D DIVISION 13 X \$11.50 = \$149.50 PLUS 3 NO SHOWS 3 X 11.50 = \$34.50 = \$184.00					
LISA THURSTON	GOLD COUNTRY	449	170	617	\$77.00
PEGGY RAHELBASHE	SAN LUIS OBISPO	432	180	612	61.00
SUSAN LESNIEWSKI	GOLD COUNTRY	448	163	611	46.00
				TOTAL	\$184.00
KITTY KUHLEN	GOLD COUNTRY	452	156	608	
ANN BLACK	BAKERSFIELD	446	158	604	
BIRDIE HANNA	SAN LUIS OBISPO	422	170	592	
GLORIA HESS	HANFORD	399	187	586	
JENNIFER TRUJILLO	HI DESERT	417	156	573	
GERRY JACKSON	MODESTO	372	184	556	
EVELYN HENRY	FRESNO	333	218	551	
TERI NEAL	HI DESERT	354	170	524	
MYRA KENDALL	SAN FERNANDO VALLEY	360	160	523	
ROXIE ROCK	SAN FERNANDO VALLEY	350	156	506	